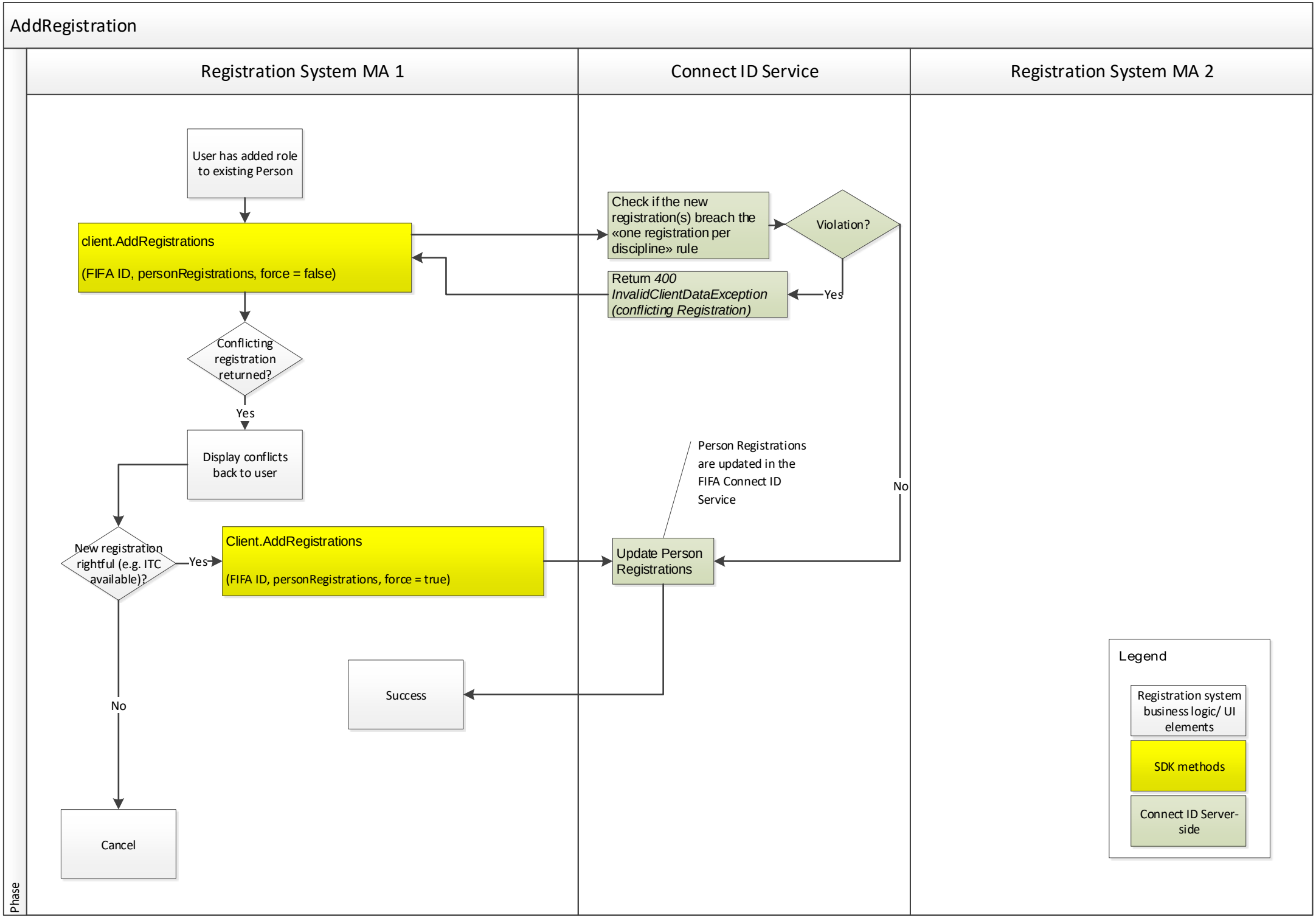
AddRegistration
Registration System MA 1
Connect ID Service
Registration System MA 2
User has added role to existing Person
client.AddRegistrations
(FIFA ID, personRegistrations, force = false)
Check if the new registration(s) breach the «one registration per discipline» rule
Violation?
Return 400 InvalidClientDataException (conflicting Registration)
Yes
No
Conflicting registration returned?
Yes
Display conflicts back to user
Person Registrations are updated in the FIFA Connect ID Service
New registration rightful (e.g. ITC available)?
Yes
Client.AddRegistrations
(FIFA ID, personRegistrations, force = true)
Update Person Registrations
Success
No
Cancel
Legend
Registration system business logic/ UI elements
SDK methods
Connect ID Server-side
Phase